Approved CR

IAA Atlanta West
1871 Rome Hwy
Branch No 793
Rockmart, GA 30153
(470) 598-3740
WHOLESALE ASSESSMENT ONLY

Make/Model:	**2017 CHEVROLET SILVERADO 3500HD**
Bodystyle/Series:	**Crew Cab WT**
Color:	**White**
Mileage:	**52,502 (Verified)**
Turn-in Mileage:	-
VIN:	**1GC4KYCGXHF190871**
Work Order/ Stock Number:	**46371391**
Customer:	GSA Fleet Vehicle Sales 1800 F Street NW Washington, DC 20405 fleetsalessupport@gsa.gov
Client Stock #:	**G631087U**
Vehicle Grade :	**Grade 4.2**
Remarks:	-
Announcements:	-
Certification :	-
Req. Prev. Repair Order:	-

Drivable: Yes

Equipment

Transmission:	**Automatic Transmission**	A/C:	**No**
Engine:	**8-Cylinder Flex Fuel**	Cruise Control:	**Yes**
Engine Size:	**6 L**	Pwr Steering:	**Yes**
Roof:	**Carriage**	Pwr Locks:	**Yes**
Radio:	-	Pwr Windows	**Yes**
Interior - Type/Color:	**Cloth/Vinyl /GRAY**	Rear Defroster:	**No**
Airbag:	**Driver Side Air Bag**	Tilt Steering:	**Yes**
Seats:	**Bench**	Drive Type:	**4-Wheel Drive**
Seat Count:	-	Brakes:	**Disc**

Equipment

Additional Equipment:

Car Tire Size - RR 265 / 70 R 18	Car Tire Size - RF 265 / 70 R 18	Car Tire Size - LF 265 / 70 R 18
Car Tire Size - LR 265 / 70 R 18	LF Tires - 13/32 inch	LR Tires - 15/32 inch
RF Tires - 13/32 inch	RR Tires - 15/32 inch	Tire Brand - Front Left - GOODYEAR
Tire Brand - Front Right - GOODYEAR	Tire Brand - Rear Left - GOODYEAR	Tire Brand - Rear Right - GOODYEAR
Tire Model - LF - wrangler outbound	Tire Model - LR - wrangler outbound	Tire Model - RF - wrangler outbound
Tire Model - RR - wrangler outbound		

Non Chargeable Damages

Photo	Item	Damage	Action	Severity
	Aftermarket Accessory	Aftermarket	-	Acceptable
	Rear Seats	Photo Only	-	-
	Odometer	Photo Only	-	-
	Extra Photo 1	Photo Only	-	-
	Photo - Dash	Photo Only	-	-
	Right Rear Bumper/Cover	Photo Only	-	-
	Left Rear Bumper/Cover	Photo Only	-	-

Non Chargeable Damages

Photo	Item	Damage	Action	Severity
	Left Front Fender	Photo Only	-	-
	Extra Photo 6	Photo Only	-	-
	Extra Photo 5	Photo Only	-	-
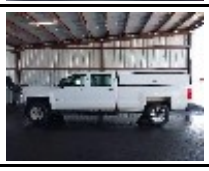	Extra Photo 4	Photo Only	-	-
	Right Front Fender	Photo Only	-	-
	Extra Photo 3	Photo Only	-	-
	Extra Photo 2	Photo Only	-	-
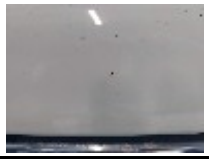	Rear Bumper	Photo Only	-	-
	Instrument Panel	Photo Only	-	-
	Left Side Panel	Photo Only	-	-
	Right Side Panel	Photo Only	-	-

Non Chargeable Damages

Photo	Item	Damage	Action	Severity
	Front Cover Center	Photo Only	-	-
	Keys	Photo Only	-	-
	Engine	Photo Only	-	-
	Photo - Vin/Id Sticker	Photo Only	-	-

Chargeable Damages

Photo	Item	Damage	Action	Severity
	Hood	Chipped	-	10 Or More
	Left Bed Side	Heavy Scratch	-	1/8 To 1/2 Inch

File Insurance Claim? - Additional Damages and Remarks: -

DISCLAIMER. THIS CONDITION REPORT IS FOR INFORMATIONAL PURPOSES ONLY AND IS BASED ON INFORMATION PROVIDED BY THE SELLER. THIS CONDITION REPORT IS NEITHER INTENDED, NOR SHOULD IT BE CONSTRUED TO CONSTITUTE, ANY TYPE OF WARRANTY, WHETHER EXPRESS OR IMPLIED, INCLUDING WITHOUT LIMITATION ANY WARRANTY OF MERCHANTABILITY, AND ANY SUCH WARRANTY, WHETHER ARISING BY OPERATION OF LAW OR OTHERWISE, IS HEREBY DISCLAIMED. ANY REPUBLISHING OF THIS CONDITION REPORT SHALL CONTAIN THIS DISCLAIMER.